Edward James Olmos & Latino Literacy Now Orgullosamente Presentan

FESTIVAL
LATINO DE LIBROS & FAMILIA
NORTE DEL CONDADO DE SAN DIEGO

28 de Septiembre de 2019
Sabado de 10am a 5pm

MiraCosta College
1 Barnard Drive, Oceanside, CA

MiraCosta College

Entrada y Estacionamiento GRATIS

Escenario Principal

Horario	Entretenimiento
10:00	Dan McNay
11:00	*Érica Alfaro*
11:20	*Reconocimientos: Espíritu de la Comunidad & Maestro*
12:00	Ralph Nirvus
1:00	*Erika Sánchez*
1:30	Ballet Folklorico, Tierra Caliente Academy
2:00	Ballet Folklorico Cultural de San Bernardino
3:00	*Edward James Olmos*
4:00	Jexzi

Érica Alfaro, 11am
"When it comes to your dreams be as persistent as you could be."

Érika Sánchez, 1pm
Award Winning Author in the *International Latino Book Awards*

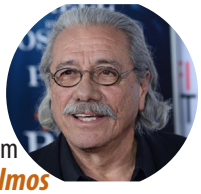

Actor & Director, 3pm
Edward James Olmos

El Espíritu de la Comunidad Award
Recognizing the Greatness in Those Who Have Devoted Their Energies to Serving Others in Need While Solving Key Issues that Confront Our Communities - You Have Impacted Many

La Fuerza y Sabiduría de Maestro Award
Recognizing the Greatness in Teachers that have Devoted Their Lives to Preparing Students to Excel in Anything They Choose to Achieve - The Fate of the Next Generation Rests on Your Shoulders

Victor Villaseñor
Presenting a workshop at 2pm

Escenario de Niños

Horari	Entretenimiento
10:00	*Actividades para niños. Bendiciones por un grupo Azteca.*
10:30	Rose Elementary Ignite Danzas
11:00	Grapevine Elementary Coro
11:30	The Microphone Doctors
12:30	Garrison Theater Company
1:00	*StoryBox Teatro presentado por Write Out Loud & Walter Ritter*
2:00	'Una historia para contar' presentado por Veronica Gomez. Ven y conoce al perrito Eliot!
3:00	*Actividades para niños.*
4:00	Jalisciense Folkloric Academy

Dan McNay

Ralph Nirvus

Ballet Folklorico Cultural de San Bernardino

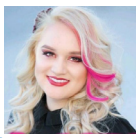
Jexzi

Rose Elementary Ignite Danza

Grapevine Elementary Choir

Eliot - Una historia que contar

Jalisciense Folkloric Academy

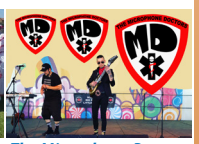
The Microphone Doctors

Talleres para todos

Books / Authors
- *Victor Villaseñor*
- El valor de las Palabras: Cómo invertir en el banco de palabras de un niño/a - Sandra Gonzalez
- Tu Voz: Write Now - Joaquin Zihuatanejo
- *How to Successfully Self-Publish and Market Your First Book - Sylvia Melena*
- *Does writing matter? Do books make a difference in the world? - Randy Jurado Ertll and Jaquelin Fematt Dutson*
- Encuentra tu motivación/Find your Motivation - Belisario Baltazar

Education / Health
- *Nail the University of California PIQ's - Dr. Roxanne Ocampo*
- *Family Fit Time - Tona Oble*
- *How to take care of your body and mind in this busy time - Dr. Agustin Ortiz*
- *Scholarships & College Info You Can Use - Kirk Whisler*

Community Topics / Enterprise
- *Latina Role Models You Didn't Know About - Corie De Anda & Gabriela Hooshmand, MANA de North County.*
- *Imperfect Produce: Fighting Food Waste - Liz Murphy*
- *CountMe 2020: Learn Why Your Participation in the 2020 Census is Critical - Rita Soza & Roberto Garcia*
- *Online Marketing - Jesus Menera*
- *First Time Home Buyers - Miguel Munguia*
- *Latinos in the Entertainment Industry - Frank Cruz*
- Conozca sus derechos - Lilian Serrano, UPRISE
- El poder de la gente: Nuestro momento es ahora - Blanca Romero, NALEO
- *Fingerprints, the Roadmaps to our identity, Karla Cordero*

See website for updated schedules and times for all activities. ***www.LBFF.us***

www.LBFF.us

Patrocinador de Medios Exclusivo

2019 North County San Diego Latino Book & Family Festival Patrocinadores

Point Loma Credit Union · sandiegocountylibrary · 7 San Diego · 20 Telemundo · MiraCosta College · el latino san diego · Charted Course Wealth Management of Raymond James · MAAC · Mariachi Festival Rotary 78 · Xavier Cortez X-Man · Loyola Press · Alianza · MiraCosta College · Oceanside Unified School District · UP · NALEO Educational Fund · ISLA · Antique Cars & Steam · KSWN · Award Winning Author